Management Of Acne
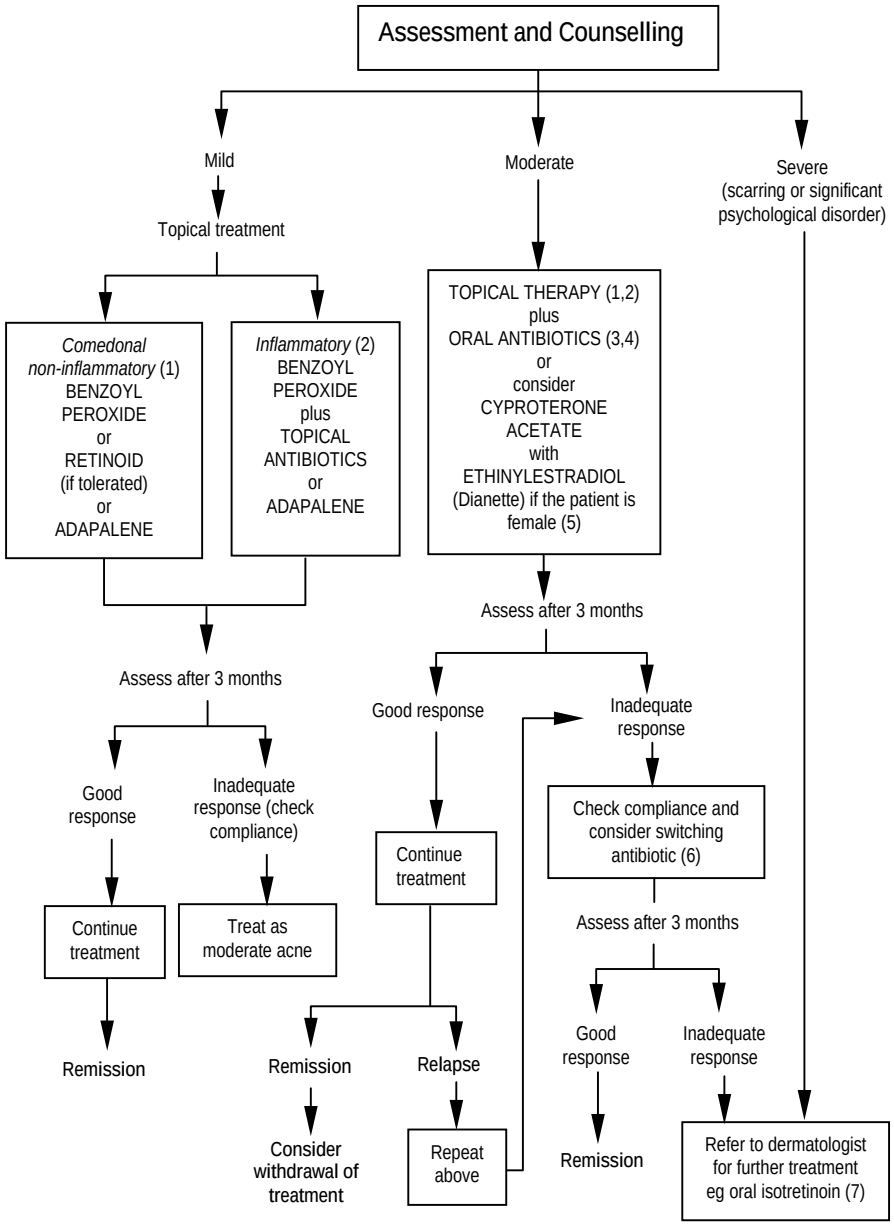
To be read in conjunction with notes on following pages.