NHS Tayside

Treatment of anogenital warts

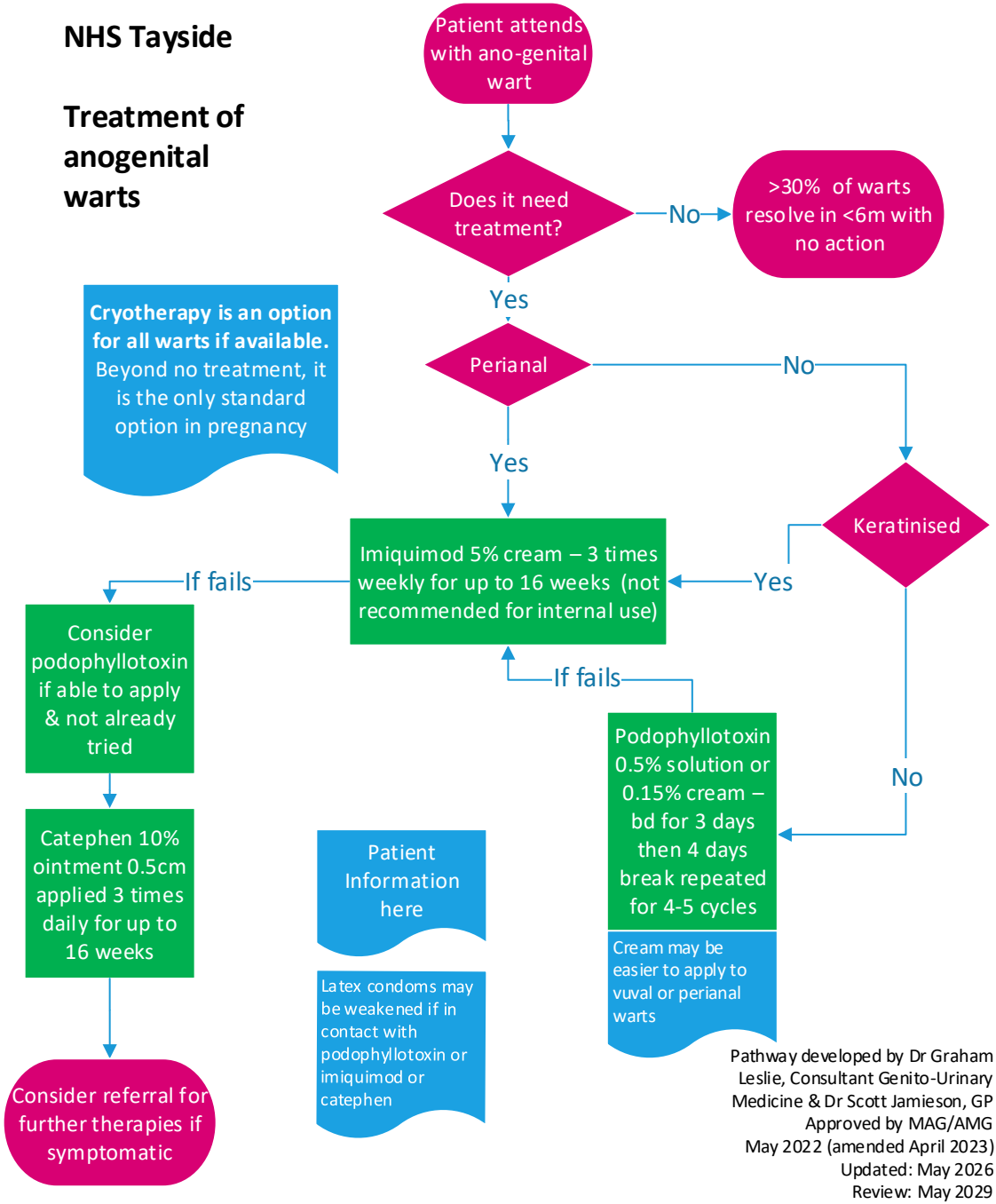

Pathway developed by Dr Graham Leslie, Consultant Genito-Urinary Medicine & Dr Scott Jamieson, GP
Approved by MAG/AMG
May 2022 (amended April 2023)
Updated: May 2026
Review: May 2029